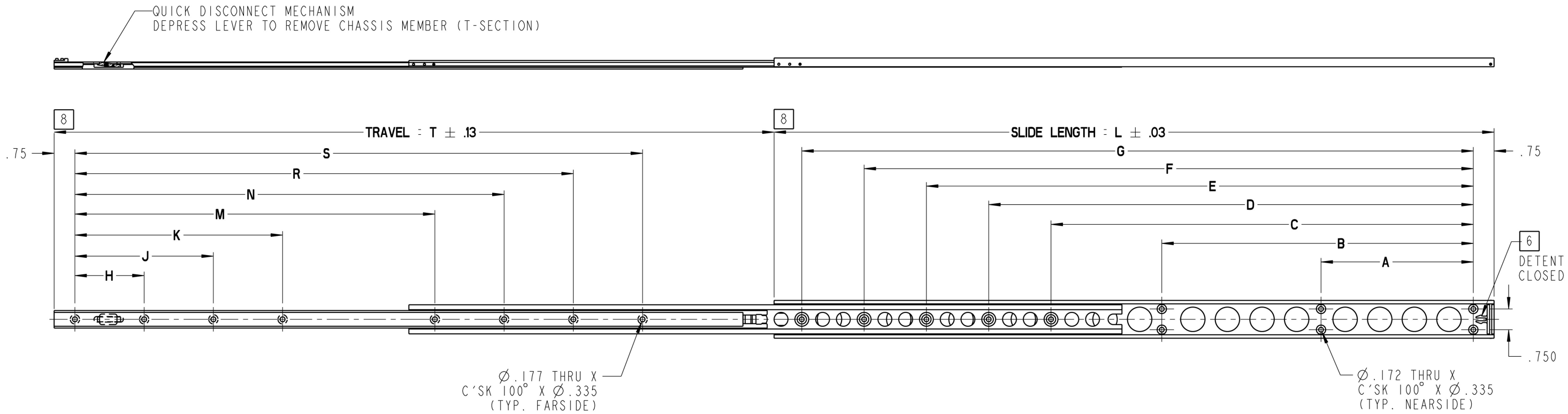

4 SLIDE FEATURES QUICK DISCONNECT OF CHASSIS SECTION

3. SLIDE IS SYMMETRICAL AND MAY BE USED AS LEFT OR RIGHT HAND SLIDE

2. FINISH: CHANNELS ARE ANODIZED PER MIL-A-8625 TYPE II, CLASS I, CRES PARTS ARE PASSIVATED PER SAE-AMS-QQ-P-35

1. MATERIALS: SLIDE CHANNELS ARE FABRICATED FROM HIGH STRENGTH ALUMINUM ALLOYS. COMPONENT PARTS ARE FABRICATED FROM HIGH STRENGTH ALUMINUM ALLOYS AND CORROSION RESISTANT STEEL. BALLS ARE 440 CRES. DETENT COMPONENT IS DELRIN

8 THESE SURFACES MUST ALIGN WHEN SLIDE IS IN THE CLOSED POSITION

7. HOLES OTHER THAN THOSE SHOWN MAY BE IN THE SLIDE AT JONATHAN OPTION

6 SLIDE IS PROVIDED WITH A DETENT CLOSED FEATURE WITH A PULL FORCE OF APPROX. 2 LBS. ±.5 LBS.

5. USE #8 X 100° FLAT HEAD MACHINE SCREWS FOR MOUNTING THRU SLIDE MEMBERS

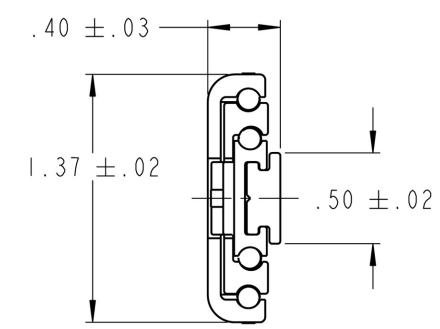

END VIEW

SERIES - LENGTH	SLIDE LENGTH	SLIDE TRAVEL	MOUNTING HOLE PATTERN														LOAD RATING	SLIDE WEIGHT
			CABINET SECTION							CHASSIS SECTION								
PART NO.	L	T	A	B	C	D	E	F	G	H	J	K	M	N	R	S	PER PAIR	
129TDC-6	6.00	6.00	-	-	2.000	-	-	-	4.250	-	-	-	-	-	-	3.500	98 LBS	.203 LBS
129TDC-7	7.00	7.00	-	-	3.000	-	-	-	5.250	2.500	-	-	-	-	-	4.500	98 LBS	.244 LBS
129TDC-8	8.00	8.00	3.000	-	4.000	-	-	-	6.250	2.750	-	-	-	-	-	5.500	101 LBS	.280 LBS
129TDC-9	9.00	9.00	3.000	-	5.000	-	-	-	7.250	3.250	-	-	-	-	-	6.500	101 LBS	.320 LBS
129TDC-10	10.00	10.00	4.000	-	6.000	-	-	-	8.250	3.250	-	-	-	-	-	6.500	108 LBS	.356 LBS
129TDC-11	11.00	11.00	4.000	-	7.000	-	-	-	9.250	2.500	-	-	6.000	-	-	8.500	108 LBS	.397 LBS
129TDC-12	12.00	12.00	4.000	-	8.000	-	-	-	10.250	2.500	-	-	6.000	-	-	8.500	104 LBS	.431 LBS
129TDC-13	13.00	13.00	5.500	-	9.000	-	-	-	11.250	2.500	-	-	6.000	-	-	8.500	104 LBS	.470 LBS
129TDC-14	14.00	14.00	5.500	-	10.000	-	-	-	12.250	2.500	-	5.000	9.000	-	-	11.500	101 LBS	.507 LBS
129TDC-15	15.00	15.00	5.500	-	11.000	-	-	-	13.250	2.500	-	5.000	9.000	-	-	11.500	101 LBS	.541 LBS
129TDC-16	16.00	16.00	5.500	-	7.500	9.750	12.000	-	14.250	2.500	-	5.000	9.000	-	-	11.500	98 LBS	.583 LBS
129TDC-17	17.00	17.00	5.500	-	8.500	10.750	13.000	-	15.250	2.500	-	5.000	9.000	-	-	11.500	98 LBS	.621 LBS
129TDC-18	18.00	18.00	5.500	-	9.500	11.750	14.000	-	16.250	2.500	-	5.000	8.500	11.000	-	13.500	94 LBS	.659 LBS
129TDC-19	19.00	19.00	5.500	-	10.500	12.750	15.000	-	17.250	2.500	-	5.000	8.500	11.000	-	13.500	94 LBS	.696 LBS
129TDC-20	20.00	20.00	5.500	-	11.500	13.750	16.000	-	18.250	2.500	-	5.000	8.500	11.000	-	13.500	90 LBS	.735 LBS
129TDC-21	21.00	21.00	5.500	-	12.500	14.750	17.000	-	19.250	2.500	5.000	7.500	11.500	14.000	-	16.500	90 LBS	.768 LBS
129TDC-22	22.00	22.00	5.500	-	13.500	15.750	18.000	-	20.250	2.500	5.000	7.500	11.500	14.000	-	16.500	87 LBS	.810 LBS
129TDC-23	23.00	23.00	5.500	-	12.250	14.500	16.750	19.000	21.250	2.500	5.000	7.500	11.000	13.500	16.000	18.500	87 LBS	.844 LBS
129TDC-24	24.00	24.00	5.500	-	13.250	15.500	17.750	20.000	22.250	2.500	5.000	7.500	11.000	13.500	16.000	18.500	85 LBS	.886 LBS
129TDC-25	25.00	25.00	5.500	11.250	14.250	16.500	18.750	21.000	23.250	2.500	5.000	7.500	13.000	15.500	18.000	20.500	85 LBS	.920 LBS
129TDC-26	26.00	26.00	5.500	11.250	15.250	17.500	19.750	22.000	24.250	2.500	5.000	7.500	13.000	15.500	18.000	20.500	80 LBS	.962 LBS

JONATHAN® Engineered Solutions

Irvine Technology Center
410 Exchange, Suite 200
Irvine, CA 92602
Tel. (714) 665-4400
Fax: (714) 368-7002
Website: www.jonathanengr.com
Engineer - Production - Integration/ Subassembly - Logistics
United States - Mexico - China - Taiwan

TOLERANCES UNLESS OTHERWISE NOTED			
.XX	.XXX	ANGLES	HOLES
± .01	± .005	± 1°	± .005

SHEET 1 OF 1

PART NUMBER : 129TDC

DATE : 1/11

DESCRIPTION :

ALUMINUM
129T DETENT CLOSED
LOAD RATING : 80-108 LBS.

COPYRIGHT © 2011 JONATHAN ENGINEERED SOLUTIONS